

This plat was filed for record at 11:11 AM this 18th day of June 1955 and duly recorded in Plat Book 3, Page 27, Martin County Florida Public Records.

Dorothy Pierce
Clerk of Circuit Court
By: *R. K. Jamieson, P.C.*

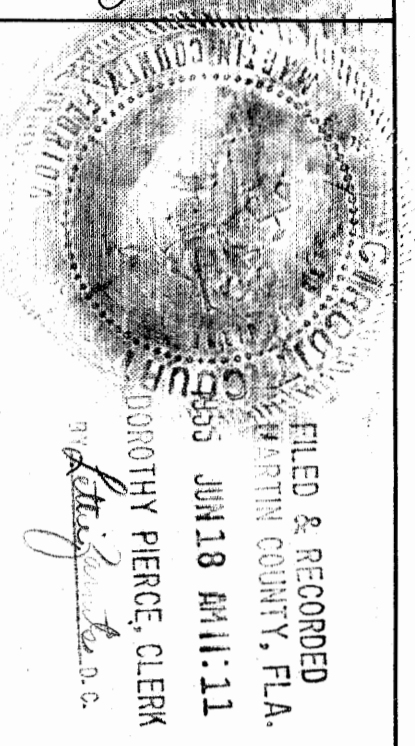

DEDICATION

STATE OF FLORIDA S.S.
COUNTY OF MARTIN

Know all men by these presents: That the KREMSEK LAND CORPORATION a corporation organized and existing under the laws of the State of Florida has caused the attached plat, HIBISCUS PARK, SECTION 2, to be subdivided and platted as shown hereon and does hereby dedicate to the perpetual use of the public, the roads and ditches shown hereon reserving however unto itself, its legal representatives or assigns, the reversion or reversions, whenever the same may be abandoned by the public or discontinued by law.
In witness whereof it has caused these presents to be signed by its President and its Corporate Seal affixed and attested by its Sec-Treas. this 23rd day of May A.D. 1955.

KREMSEK LAND CORPORATION.

Witness *W. P. ...*
WITNESS *R. M. ...*

Frank J. Kremser
PRESIDENT
Wayne K. Kremser
SEC-TREAS

SECTION 2 HIBISCUS PARK MARTIN COUNTY FLORIDA KREMSEK LAND CORPORATION OWNERS AND DEVELOPERS

Hibiscus Park, Section 2, being a subdivision of tracts 1, 2, 5, 6, 7 and 8, Block 72, and that part of tracts 4 and 5, Block 73, that lies West of State Road No. 5 of the St. Lucie Inlet Farms s/d as recorded in Plat Book 1, Page 98, Palm Beach County Florida, Public Records.

FUGATE & GREENLEES
ENGINEERING & SURVEYING
STUART FLA MAY 1955
SCALE 1"=100'

ACKNOWLEDGEMENT

STATE OF FLORIDA S.S.
COUNTY OF MARTIN

I HEREBY CERTIFY: That on this day personally appeared before me, an officer duly authorized to administer oaths and take acknowledgements, *Frank J. Kremser* and *Wayne K. Kremser*, President and Sec-Treas respectively of the Kremser Land Corporation, well known to me to be the persons described in and who executed the foregoing Dedication of the plat and who acknowledged before me that they executed the same for the purpose therein expressed.
Witness my hand and seal at Stuart, Fla. this 23 day of May A.D. 1955.

R. V. Johnson
NOTARY PUBLIC OF FLORIDA.
MY COMMISSION EXPIRES Sept. 16, 1955

CERTIFICATE

STATE OF FLORIDA S.S.
COUNTY OF MARTIN

I HEREBY CERTIFY: That the attached plat is a true representation of a survey made under my direction and that it is true and correct to the best of my knowledge and belief and that permanent reference monuments have been properly placed as required by law.

Joseph S. Greenlees
JOSEPH S. GREENLEES, Reg. Land Surveyor
Florida Certificate No. 465.

Subscribed and sworn to and before me at Stuart Fla. this 23rd of May A.D. 1955.

R. V. Johnson
Notary Public of Florida
My Commission Expires Sept. 16, 1955

APPROVED: Martin County Board of County Commissioners.

BY: *James E. Bush*
COUNTY SURVEYOR.

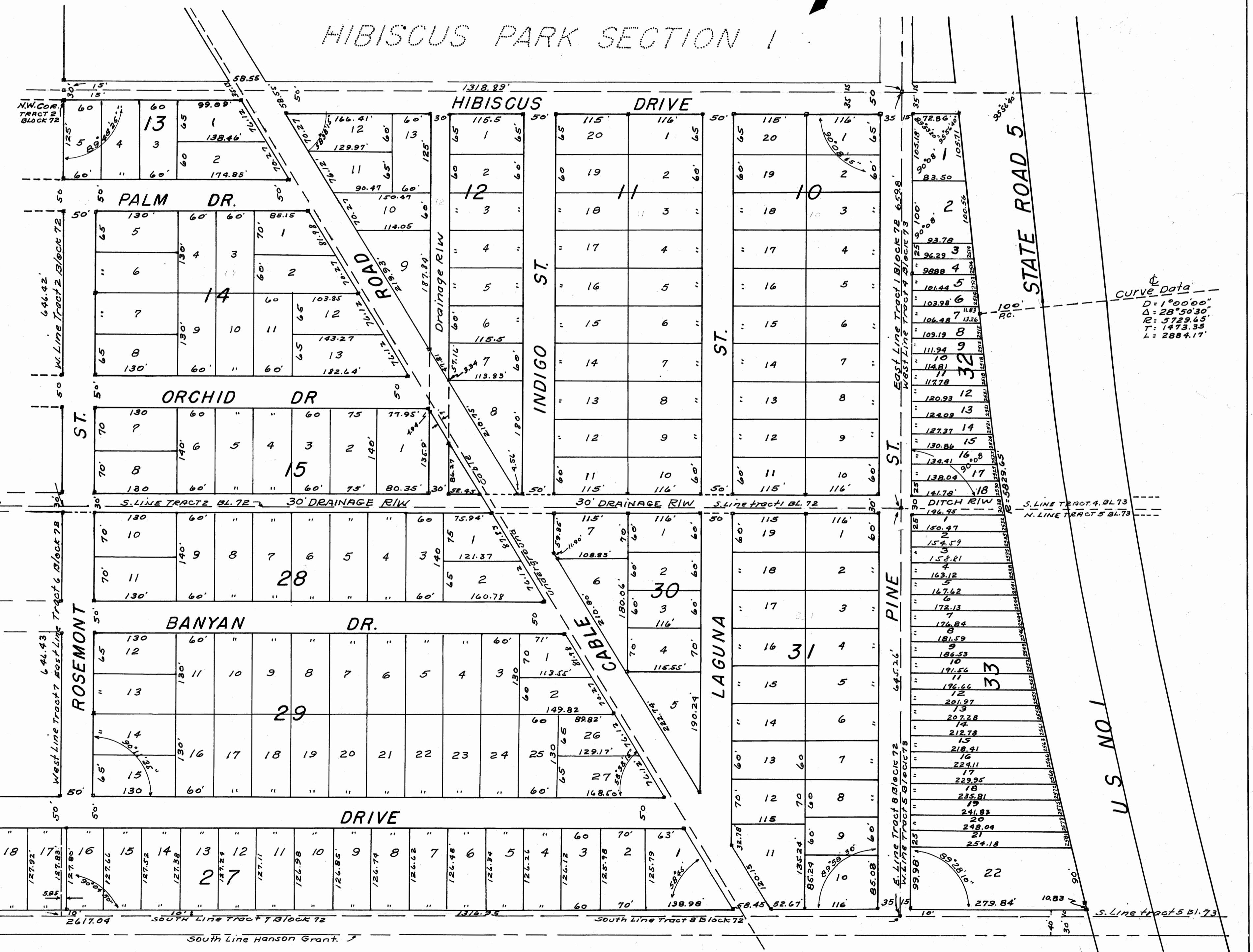

CURVE DATA

D: 1°00'00"
Δ: 28°50'30"
E: 3729.65'
T: 1473.55'
L: 2884.17'

